Getting things done – Union Place – an update #dundeewestend

Residents will recall that, earlier this year, I raised with the Roads Maintenance Partnership the issue of the poor road surface at the southern end of Union Place calling for the road to be resurfaced as it was in poor condition.

I am pleased to say this section of the street was resurfaced earlier this month as the “before”, “during” and “after” photos indicate :

Getting things done – Seabraes issues #dundeewestend

I have recently had complaints about a couple of issues in the Seabraes area.

Firstly, one of the handrails on the steps down from the seating area at Perth Road is damaged :

Secondly, there is foliage growing across the handrails of the steps up to the Seabraes bridge over the rail line :

I have reported both matters to the City Council requesting these be resolved.

West End Blethers – extended until Christmas! #dundeewestend

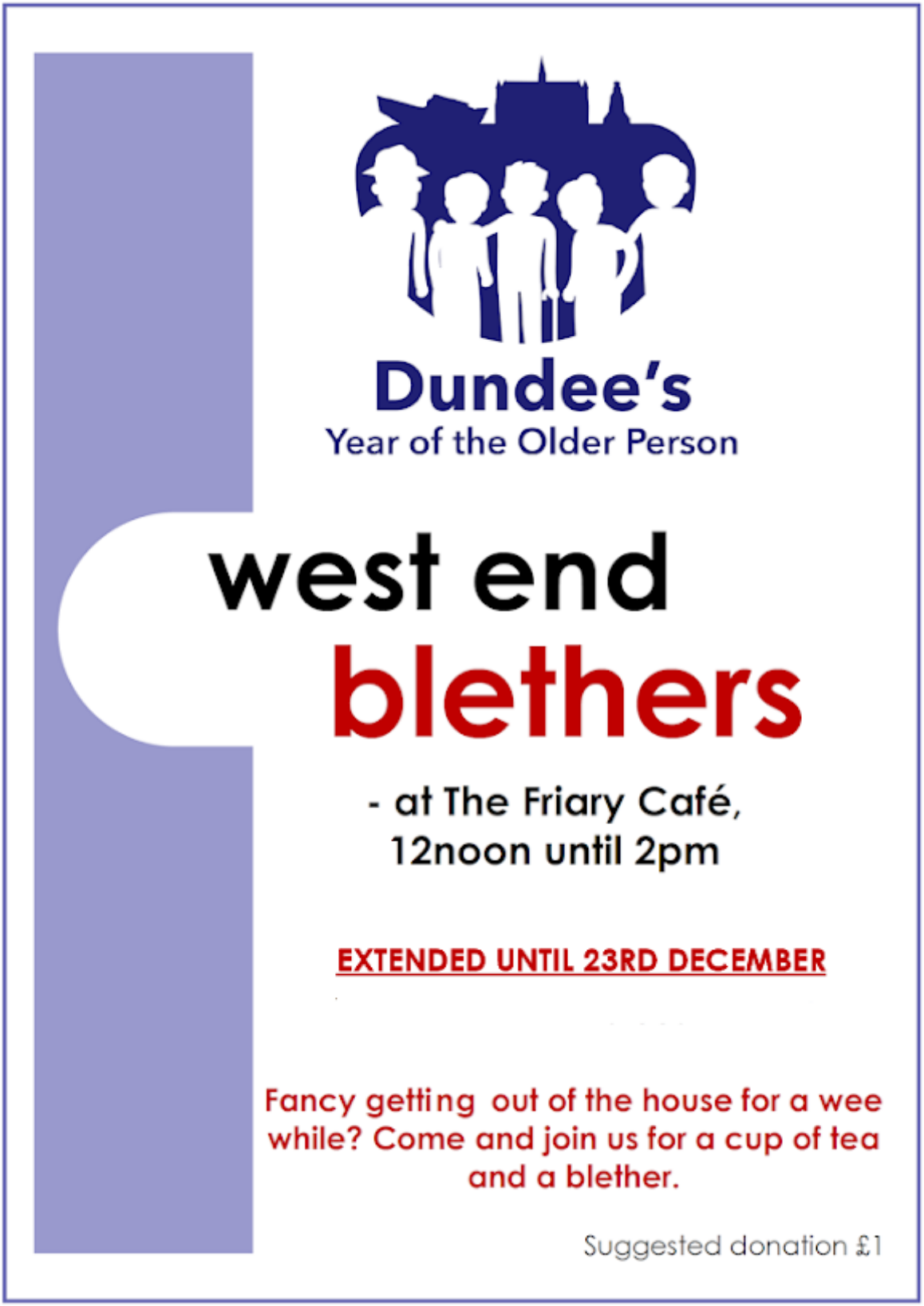

From Dundee Pensioners' Forum :

Our West End Blethers cafe, at The Friary on Tullideph Road on Thursdays, has been extended until Thursday 23rd December.

It is aimed at older people in the West End – and takes place between 12 noon and 2 pm every Thursday between now and then.

We have some funding for transport – so if you need transport, get in touch – details on poster.

Our final event, on 23rd December will have a Christmas theme.

It's a great project – encouraging older people to get out of the house for a wee while to have a cup of tea/coffee, cake, scones, and a bowl of soup.

The Friary Cafe itself offers a food larder (10 items for £2) and free fruit and vegetables from its community garden.

Weekly Road Report – West End Ward #dundeewestend

DUNDEE CITY COUNCIL – WEEKLY ROAD REPORT

REPORT FOR WEST END WARD – WEEK COMMENCING MONDAY 22 NOVEMBER 2021

Strawberrybank – closed at Perth Road (for a distance of 40metres) for 5 weeks for chimney repairs.
Briarwood Terrace – closed from Tuesday 23 November for 2 days for carriageway resurfacing.
Riverside Avenue – off-peak temporary traffic lights from Thursday 25 to Saturday 27 November for BT work.

Forthcoming Roadworks

Blackness Road (at Seymour Street) – temporary traffic lights from Monday 29 November to Wednesday 1 December for BT work.

Getting things done – Forest Park Place #dundeewestend

At the request of residents, I recently raised the deteriorating road surface in Forest Park Place – particularly the west end near the junction with Forest Park Road – with the City Council's Roads Maintenance Partnership – see photo.

I am pleased to have been advised in reply that the partnership has agreed to add Forest Park Place into the 2022-2023 carriageway resurfacing programme, which is very good news.